

Wayside Cross Ministries Annual Report 2013



PERSEVERANCE MATTERS

As Wayside Cross Ministries enjoyed the Lord's blessing during our 86th year I was reminded daily of the need for perseverance. Many begin well, but some struggle when adversity or distractions arise. At WCM we have remained faithful to our historic Bible-based, Christ-centered ministries of transformation and encouragement and the Lord has been with us.

The highlight of the year was the hard work and overwhelming generosity and faithful prayers of WCM supporters. Your support enabled us to begin construction on a much needed new building to house the men's Master's Touch ministry. There were many obstacles to overcome, but with the Lord's help we persevered.

The man Caleb came to mind often this year. He was 85 years old when he enjoyed the fruits of his faith and perseverance. He overcame many obstacles throughout his life which could have shaken his trust in God's promises. "And now, as you see, the Lord has kept me alive, as he said, these forty-five years since the time that the Lord spoke this word to Moses, while Israel was journeying through the wilderness; and here I am today, eighty-five years old." (Joshua 14:10)

Caleb believed God when he was young – as WCM has believed God would transform the lives of men, women and children through the faithfulness of Bible-based, Christ-centered ministry. And Caleb believed God when he was old – seeing the rich reward of his perseverance.

For WCM one thing is abundantly clear – God's faithfulness to the ministries, through generous supporters and perseverance in the work of the Lord.

An example comes to mind of a man named John Stephen Akhwari, a Tanzanian marathon runner who participated in the 1968 Olympic games in Mexico City. During the 26.2 mile race Akhwari began to struggle, he fell and was hurt, dislocating his knee. But he continued to run, bloodied but undeterred by his struggle. He was the last person to finish, almost one hour after the winner. When he was asked why he persevered he responded: "My country did not send me 5,000 miles to start the race; they sent me 5,000 miles to finish the race."

As you look through this Annual Report you will see example after example of perseverance in the Lord's work at WCM.

The Lord has blessed these ministries, those who lead and volunteer together, those who serve and give generously – with perseverance. Thank you for your support throughout the year.



James Lukose, Executive Director

NEW BUILDING UPDATE



On a bright, crisp October day hundreds of friends and supporters of WCM gathered to celebrate the groundbreaking for the much needed new building at 215 East New York Street in Aurora. The new building will house the Master's Touch ministry along with administrative offices for WCM's ministries.

Demolition was completed in the fall of 2013 and new construction began in the cold weather of 2014.



Joining Executive Director James Lukose and the WCM Board of Directors, were U.S. Senator Dick Durbin, Illinois State Senator Jim Oberweis, and Illinois State Representative Linda Chapa LaVia, among many others.



The new 47,000 square foot building will provide much needed counseling areas, a learning center, and updated facilities providing energy and cost savings.

DUNHAM GRANT

The Dunham Fund awarded WCM a grant of \$500,000 toward the construction of the new facility at 215 East New York Street. The grant was ideally timed to help secure the final financial arrangements and enable the beginning of construction.

The John C. Dunham Fund is the largest private foundation in the greater Aurora area. Its mission is to support organizations that work to make the world a safer and more comfortable place, giving special consideration to Aurora - area organizations engaged in providing education and to organizations engaged in assisting individuals to attain heights they may not have attained without the benefit of such assistance.

The Dunham family has a long history of supporting WCM. John C. Dunham's father, Thomas Dunham, served on WCM's board of trustees and as its Chairman, from 1938 to 1940. WCM is grateful for the support and encouragement of this important foundation.



“It is our privilege to support the construction of a 47,000 square foot facility on the existing Wayside Cross property, which will include the second floor Dunham Educational Center. From its timely beginnings in 1928 as a rescue mission for transient men, Wayside Cross has developed transitional ministries for men, women and their children, at-risk youth, the incarcerated and ex-offenders.”

Robert Vaughan
Executive Director/Board of Advisors



WCM's groundbreaking October 25, 2013. Pictured left to right.

Michael McKenna, Chairman of the Board WCM; Christopher Wren, Hometown National Bank; Chuck Nelson, City of Aurora; Carl Wegman, RC Wegman Construction; James Lukose, Executive Director WCM; U.S. Congressman Bill Foster, IL 25th District; Mark Truemper, Dunham Fund; Stewart Beach, Dunham Fund; Gregor Nigh, Baker Tilly Virchow Krause LLP.

SERVANT LEADERSHIP

Wayside Cross Ministries is blessed to have Ken Van Kley (left) and Gary Martens serving as Owner's Representatives during the construction of the new building at 215 East New York Street.

Ken and Gary have more than 60 years of combined construction supervision experience. As Owner's Representatives they are on site every day. They coordinate with the contractors and construction crew on behalf of WCM watching each part of the project. They work hard to keep the project on track and they protect the financial interests of WCM.

Ken and Gary have been involved with the new building project from its planning stages. They do all of this as volunteers, giving their help to the Lord's work at WCM.



Ken is a member at First Presbyterian Church of Aurora and Gary is a member of Wheaton Bible Church in West Chicago. They both see their commitment to the new building project and WCM as part of their commitment to their churches.

James Lukose says, "Ken Van Kley and Gary Martens' contributions to this project have been invaluable. They bring expertise and professional integrity to our team. WCM will always be grateful for their Servant Leadership."

Both men are true servants, quiet and faithful in their service, and a great blessing to WCM and the Lord's work.

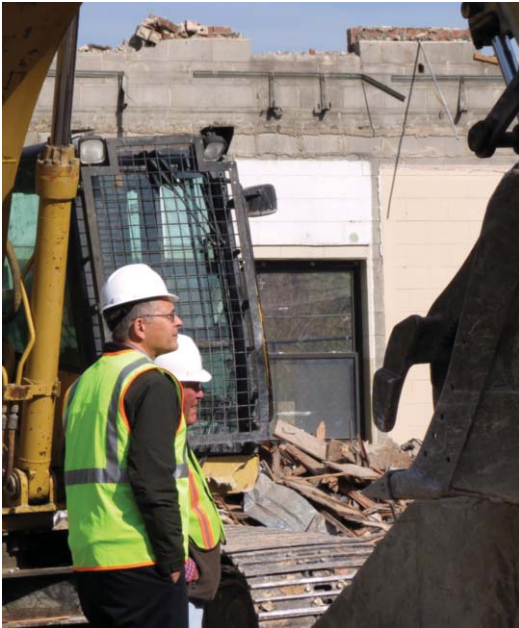

MINISTRY EFFECTIVENESS

Master's Touch Ministry

- 46 men graduated Master's Touch Program
- 16 men completed "Designed for a Work"
- 12 completed "Biblical Financial Freedom"
- 41 graduates found full-time jobs
- 38 men reconciled with wife or family
- 69 men made professions of faith in Christ
- 10 men promoted to full-time resident assistants
- 2 men promoted to Resident Staff
- 7 men resided at our discipleship house - Horizon

Lifespring Ministry

- 66 women and 55 children served, a total of 31 families served
- 17% of women completed the program
- 60% made a profession of faith or rededicated their life to Christ
- 63% showed remarkable improvement in communications skills
- 61% showed remarkable improvement in parenting skills
- 59% received professional counseling
- 60% of Phase III clients obtained jobs
- Currently have contact with 20% of alumni

Urban Youth Ministry

- 4,200 hours of tutoring and homework assistance
- 4,400 meals served to children of low-income families
- 8,700 hours of free summer camp experiences provided
- 575 field trips and day outings
- Free baseball leagues and training clinics provided to 185 youths
- Over 400 new coats, hats, scarves and gloves provided for children
- 387 Christmas gifts distributed to low-income families
- Easter Baskets shared with 50 families

Hope Outreach

- Up to 55 men at one time were provided daily, real-life work experience in our warehouse, transportation department, maintenance shop, and Hope Chest Resale Store
- 8 ministry vehicles maintained with an average of 4,500+ miles per month
- Scheduled, transported, sorted, and refurbished over 400,000 donated items including clothing, furniture, household goods and other miscellaneous objects. These items were sold at the Hope Chest Resale Store or distributed to under-resourced men, women, and children in the community or within one of Wayside's ministries
- Provided 190 families in the community with furniture, clothing, and other basic needs through our Community Outreach program
- Assisted local churches with 74 referrals for clothing, housewares and furniture
- Collaborated with World Relief in Aurora to provide clothing and housewares for 72 refugee families
- 175+ winter coats were distributed to needy families and individuals through a partnership with the City of Aurora and the Aurora Public Schools
- 550 bales at 700 lbs. each of clothing and 1000+ bags of shoes at 40 lbs. each were recycled with the majority of those items going to third world/developing countries
- Partnered with 23 local churches to host Compassion Drives with the purpose of collecting clothes, furniture, and other household items that could be used in our Hope Chest Resale Store as well as other areas of our ministries
- Proceeds from our Hope Chest Resale Store along with our income from recycling clothing, shoes, and scrap metal totaled \$510,245 all of which went to fund the ministry efforts at Wayside Cross Ministries
- Aided in the successful transition of WCM's primary offices in order to prepare for demolition and construction of new building

New Life Corrections Ministry

- Our Weekly Ministry (Dads' Classes, Bible Studies, Counseling) continued in the Kane County Jail, Kendall County Jail, DuPage County Jail, McHenry County Jail, Fox Valley A.T.C., Stateville Prison and the IL Youth Center in St. Charles. For a while, we added the Metropolitan Correctional Center in Chicago to our weekly Dads' Class schedule
- We completed our 43rd 2-Day Dads' Seminar in the Illinois State and Federal Prisons
- 1140 men completed the Dads' Classes/Seminars (884 in 2013); 2415 total since 2010
- 100 Chaplains and Volunteers attended our two One-Day Training Seminars
- 29 attended our two Chaplain's Training Academy sessions; 11 graduated from the 4 week course
- 230 Volunteers are involved (192 in 2012)
- Eight men accepted Team Leadership positions, enabling us to significantly increase our outreaches into the Stateville NRC unit, and the 2-Day Dads' Seminars

Elgin Wayside Center

- 17,160 hot meals served
- 19,020 cups of hot coffee
- 207 NEW individuals received service from Wayside this year
- 62 volunteer hours served on average each week
- 832 Bible studies taught by volunteers

DuPage Initiative

- 1,164 miles of bus transportation provided
- 528 hot lunches provided
- Filled in gaps in the daytime services provided to the homeless by giving shelter and food to at-risk guests
- Helped homeless guests transition to life-change programs or sustainable housing
- Collaborated with and informed DuPage area churches of housing opportunities at Wayside for homeless men, women, and children

MINISTRY LEADERSHIP

Board of Directors

* *Executive Committee*

Michael R. Armstrong
Tom Boehne
Sandra D. Fulton
Tom Hartman - Vice
Chairman *
Linda Kennedy - Secretary *
John Long *
James Lukose - Ex-Officio
Michael R. McKenna -
Chairman *
Gary Meyer
Mary Lou Molter *
D. Peter Pabon *
Jeffrey Roberts - Treasurer *
John Ross *
Tim Rueter *
Mark Tudor
Ruth Wagner
William Wallbaum
Thomas B. Wells *
Craig Zimmerman *

Honorary Board Mem- bers

Ralph Brooker
George Clark
Ray G. Gonzalez
Darrell L. Jordan
Ray M. Lidecka
James E. Miller
Roger K. Parolini
V. Allen Senter

Administration

James Lukose -
Executive Director
Diana Nelson - Accounts
Manager

Finance Committee

Tom Hartman - Chair
James Lukose
Michael R. McKenna
Diana Nelson
D. Peter Pabon
Jeffrey Roberts
John Ross
Thomas B. Wells

Construction Committee

Mike Adams
Kirk Albinson
Marty Frankis
Dave Lautz
James Lukose
Gary Martens
Michael R. McKenna - Chair
Anthony Oliver
Ken Van Kley

Development Office Staff

Debbie Butler -
Communications Manager
Homer Easley - Consultant
Birnir Harper - Annual
Campaign and Business
Development Coordinator
David Hiatt -
Administrative Assistant
Pamela Keith - Grant Manager
Michael McClelland -
Administrative Assistant

Annual Campaign Com- mittee

Yvonne Fawell
Wayne Greenawalt
Birnir Harper
V. Al Senter
William Wallbaum
Thomas B. Wells - Chair
Craig Zimmerman

Advancement Committee

Homer Easley
Birnir Harper
James Lukose
Joe Redd
Tim Rueter
Brad Van Horn

Elgin Wayside Center Staff

Josh Bray - Operations
Manager
Chris Corsaut -
Discipleship House Manager
Ralph Livingston -
Resident Assistant
Phil Wood - Director

Elgin Wayside Center Steering Committee

Joan Couris
John Diasio
Deb Gardner
Marcia Geu
Gene Heckenberg
Peg Masching
Michael R. McKenna - Chair
Gary Meyer
Kathryn Odell
Fonzell Pasquale
Barb Waddle

Hope Outreach Ministry Staff

Michael Ciepley -
Maintenance Supervisor
Kale Little - Coordinator
Carl Loberg - Warehouse
Manager
Michael O'Kier -
Scheduling Coordinator
Harold Wright -
Transportation Manager

Hope Chest Resale Store Staff

Stan Davis - Manager
Richard Ojeda -
Floor Supervisor
Joseph Sova - Staff Cashier

Hope Outreach Steering Committee

Stan Davis
Linda Kennedy - Chair
Kale Little
John Long
Mary Lou Molter

Lifespring Ministry Staff

Marquerite Blitch - Case
Manager
Kim Dietlin - Case Manager
Lynda Dorsch - Director
Wayne Hill - Counselor
Alfrieda Jones - Shift
Supervisor/Counselor
Denise McGhee - Shift
Supervisor
Lavonna Towns - Case
Manager

Lifespring Partners

Colleen Bente
Fernando Castrejon
Sue Stanley Castrejon -
Auction Manager
Lynda Dorsch
Mike Dorsch
Craig Hershey
Janet Hershey
Kristyn Krohse
Helen LeBeau - Secretary
James Lukose
Diana Nelson
Susie Pepp - Auction
Co-Chair
Faith Risany
Tim Rueter - WCM Board
Representative
Kevin Trenkamp
Rachel Trenkamp -
Auction Co-Chair
Terri Weber

Master's Touch Ministry Staff

George Bavas - Kitchen
Supervisor
Melvin Hinton - Resident
Coordinator Team Leader
Blaine Thompson -
Resident Coordinator
Randy Tomassi - Director

Master's Touch Transfor- mation Leadership Com- mittee

Mark Cantey
John Downen
Ray Glinski
Tom Hartman
Jerry Kennell
John Long - Chair
James Lukose
Steve Madawick
Markus May
Joe Redd
Drew Robertson
Keith Schauer
Michael Skelly
Randy Tomassi
Carroll Wahl

Aftercare Initiative

Daniel Olson - Transitional
Services Coordinator

New Life Corrections Staff

Tom Beatty - Director
Mike McClelland -
Office Assistant
Kevin Plachta -
Office Assistant

New Life Corrections Advisory Board

Wayne Greenawalt
Dave Haidle
Bob Milliman
Brian Polencheck
Larry Reckner
Jeffrey Roberts
John Schumacher
Joe Slawek

Urban Youth Ministry Staff

Jessica Bonifas - Program
Worker
Janeen Corbin - Assistant
Program Coordinator
Jenn Kuryliw - Program
Worker
Jorge Roman - Program
Worker
Emily Wood - Program
Coordinator
Phil Wood - Director

Urban Youth Ministry Steering Committee

George Acosta
Juan Diaz
Mary Lou Molter - Chair
Sylvester Pulphus
Dennis Rady
Michael Rhoades

Walk-A-Mile Committee

Chrissy Little - Co-chair
Rebecca Monrean -
Co-chair
Lynda Dorsch
Phil Wood
Rick Roberts
John Ross

MINISTRY SUPPORT

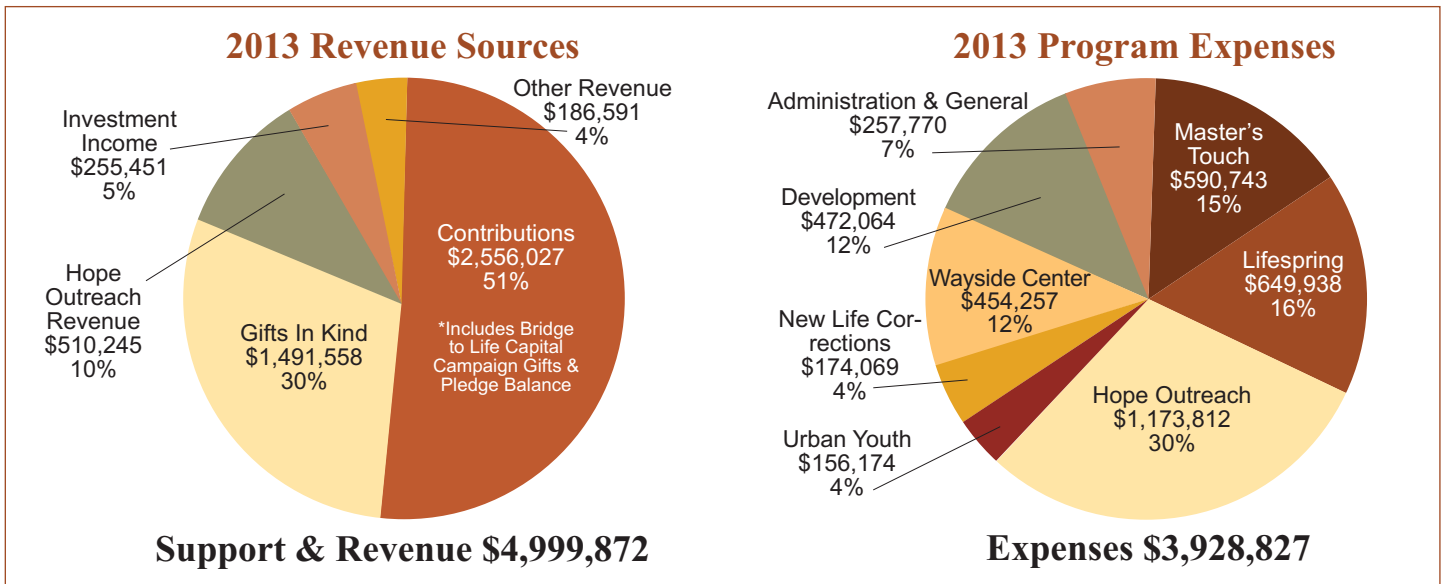

ANNUAL CAMPAIGN UPDATE

“Keep the celebration going” was the theme for the 2013-2014 Annual Campaign, the eighty-sixth annual campaign conducted by Wayside Cross Ministries. Through February 28, 2014 Wayside’s Annual Campaign supporters have contributed \$468,080. This is \$63,811 or 16%, more than the same period one year ago. Last year’s campaign set a new record for giving and this year’s campaign is on track to exceed that record.

Birnie Harper, Annual Campaign Coordinator, said “Wayside has been blessed throughout its history with loyal and generous donors and that is the reason for the success of the Annual Campaign. The over 300 members of the Heritage Society listed on pages 14 and 15 of this report is a good indication of the support Wayside has received over the years.”

The Annual Campaign also has many volunteers who work to support the campaign. The 2013-2014 campaign has 122 workers who worked very hard to contact previous year donors. Many of the workers have been campaign volunteers for 20, 30 or even 40 years. Their years of assistance is a key part of the campaign’s success.

Wayside Cross Ministries has been helping the hurting, transforming lives and growing for over 85 years, thanks to the generosity of Wayside’s supporters.

Annual Campaign Giving

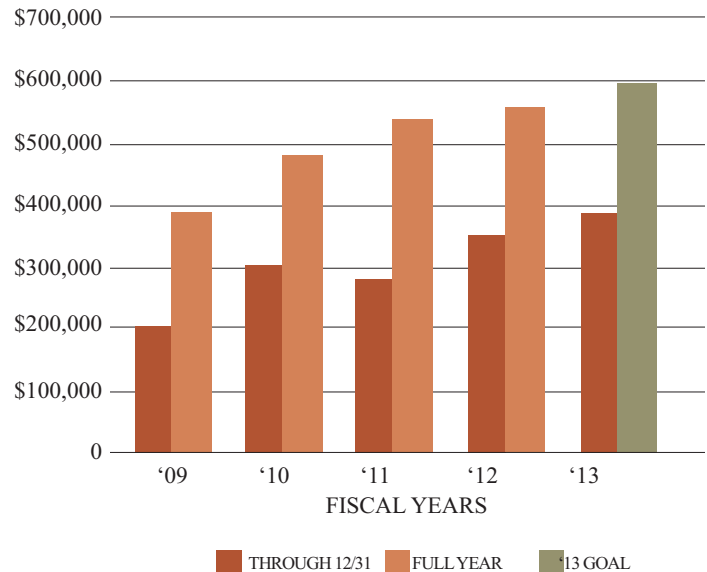

MINISTRY UPDATES

Walk-a-Mile to Support Lifespring Ministry and Urban Youth Ministry in Aurora, and Elgin Wayside Center

On another cold, snowy morning hundreds of friends and supporters of WCM gathered in Aurora and Elgin to show support and raise much needed funds. The 8th Annual Walk-a-Mile offered friends and partners of Lifespring Ministry and Urban Youth Ministry in Aurora, in addition to Elgin Wayside Center an opportunity to show solidarity and help in the vital work being done in each of these ministries.



The financial, emotional and spiritual support provided will go a long way towards providing much needed encouragement for children, support for mothers and families as well as shelter and spiritual encouragement for the homeless.



MINISTRY UPDATES

Donations to Hope Chest Support the Community

Every shirt, pair of pants, belt, coat, and pair of shoes (even extremely well worn shoes) helps the community through WCM's Hope Outreach division.

When you drop off your used clothing, furniture, electronics, small appliances, housewares, books and toys at the Hope Chest Resale Store on Lincoln Avenue in Aurora, every single item donated helps under-resourced men, women and children in the community.

Through the Community Outreach program 190 families were given clothing, furniture and household items this year. These families come to WCM through a referral program with our partner churches and organizations in the surrounding communities. Items donated also benefit the men, women and children involved in the various ministries and programs internally at WCM.



Christina and her son Isaiah (pictured above) were given infant clothing and furniture shortly after he was born. She expressed deep and genuine gratitude for such a program even existing. A similar reaction can be seen from the refugee families that receive clothing upon entering our country through a partnership with World Relief. The majority of these families are coming from much warmer climates which means that even in the warmer months they might still need sweaters and coats while they adjust.

Your donations to Hope Outreach help those in genuine need, are sold in the Hope Chest Resale Store and support the ministries of WCM, it can even be sold in bales or bags as a commodity - even those old shoes with holes in the soles are put to good use.



AFTERCARE PROGRAM UPDATE

After completing the residential programs of Master's Touch or Lifespring Ministries the transformational work is just beginning in the lives of men and women as they put together a productive and responsible life.

The Aftercare Program is part of WCM's commitment to work alongside residents in essential areas for their success and stability. Led by Dan Olson, the Program address everything from church attendance, educational opportunities and employment to resolving outstanding debts and legal issues.

Tommy – a 2013 Graduate of Master's Touch

Tommy was born and raised in the Aurora area, but his path took him across the country, and in and out of prison three times. He had enough of his own troubles and eagerly pursued Bible study materials and help after his release. Through Chaplain Beatty of New Life Corrections, Tommy was directed to Master's Touch in early 2013.

Tommy is a quiet, man – humbled by his past and his discovery of salvation in Jesus Christ. He attends the Oasis Church in Aurora and has found their encouragement inspiring. He graduated from Master's Touch in November and soon found work through a local temp agency. His excellent work ethic and persevering way made him a valuable employee.

With his good reputation he's been able to find permanent, full-time work, and Tommy has been saving to buy a used car that was donated to WCM to get to his job. With Dan Olson's help, the Aftercare Program has helped Tommy remain stable and live the kind of life he knows the Lord Jesus wants him to live.



Here are the highlights from this year:

- 36 men entered the Aftercare Program since May of 2013
- 100% found a connection with a local church
- 100% received assistance opening a bank account and getting a phone for work
- 75% started the process of securing a Driver's License or State I.D.
- 30% needed assistance with court documents
- 40% sought information about continuing their education
- 60% developed a resume for job applications
- 60% became employed

PERSEVERANCE LEADS TO TRANSFORMATION

Over the course of our 85 year existence, many of our *practices* have changed. Starting out in 1928 as a rescue mission for alcohol-abusing men we have grown in to an enterprise of six separate and distinct ministries serving men, women, and children whose lives are in the midst of a wide variety of crises. Yet, our *principles* have, and always will, remain constant: WCM is a Bible-based, Christ-centered, ministry pursuing excellence through the transformed lives of the people we serve, to God’s glory.

Our “transformational model” is holistic, i.e., our ministries address issues not only pertaining to spiritual growth, but pertaining to emotional skills, physical wellness, and job competence, as well. Our model is driven by volunteers from local churches, who fill key ministry roles, such as teaching, mentoring, etc. These ministry “drivers” are supported by our staff, many of whom are WCM alumni.

Transformation does not happen “over night.” It follows a cyclical pattern that is, interestingly, very similar to the cycle that we see in the book of Judges. William Hendricksen describes the cycle with four words: Relapse (Israel’s apostasy), Retribution (the outpouring of God’s retribution), Repentance (changed hearts crying out for forgiveness and deliverance), and Rescue (though the grace of God). In our model, the “relapse” results from any number of circumstances; the cycle goes on from there.

Oftentimes, transformation requires that the cycle be repeated numerous times. Needless to say, persistence on the part of all parties involved is required each and every day here at WCM. We take Paul’s exhortation in Galatians 6:9 very seriously: “Let us not become weary in doing good, for at the proper time we will reap a harvest if we do not give up.”

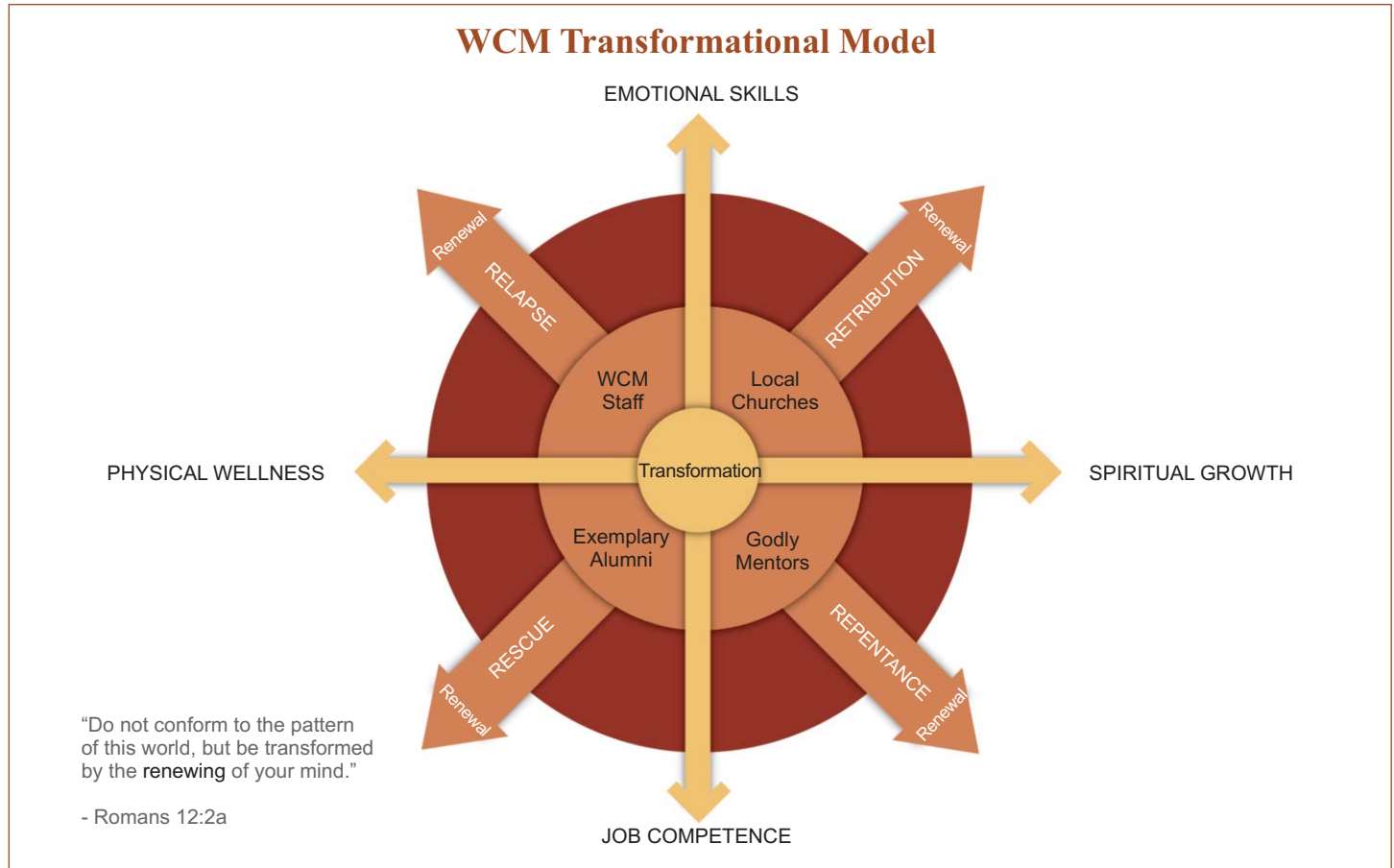

PLANNED GIVING

Charitable Annuities and the Lord's Work

I have a friend who invested \$1000 in TESLA Motor Company in 2011. After the last few years in the stock market - which has experienced huge gains in the past 12 months, Tesla stock gained 711.61% from November 2011 to the present. His initial \$1000 investment is now worth \$8164.50. Wow!

I keep reminding him not to let the huge gains change his view on the overall portfolio strategy - that of having a diversified long-term approach to his money.

But he always responds that it has been "fun to watch." He doesn't pretend to have predicted this growth, but enjoys the rewards.

Many people experience gains in the assets that they own over time. God has allowed their stewardship to produce fruits through growth. Whether these gains are in the house that they own, investments in the stock or bond markets, businesses they've created or grown, real estate they've purchased, or estates that family has left them, many families face an issue on HOW to continue to make good decisions and be good stewards with God's fruit.

A strategy that is especially attractive today is a Charitable Annuity.

Simply put, here is how a Charitable Annuity works:*

- Work with trusted advisor to donate the appreciated asset
- You receive a deduction on income tax (up to IRS limits based on Adjusted Gross Income) that can be carried forward for 5 years beyond the year of the gift

■ You receive an income stream for life (dependent upon how the asset is managed within the charity) that is typically higher than the dividend/income stream that the current assets pays (based on your age and current interest rates)

■ After you die, the remaining value of the asset passes to the charity or list of charities of your choice

What a GREAT OPPORTUNITY!

Individuals can solve many issues with a Charitable Annuity: disposing of an asset without paying a huge amount of tax; receiving an income stream that will help them meet living expenses; and benefitting an organization that is close to their heart that perhaps they believed was not possible.

As you speak with your financial advisor please consider contacting Wayside Cross Ministries to discuss this exciting opportunity.

When we enjoy an increase in investments, we believe that the Lord has provided faithfully. He will also provide advantageous opportunities to steward the resources He has provided.

Tim Rueter, CFP®, CHFC
Wealth Advisor, RJFS
President, Foundation Wealth
Strategies, LLC

** Please see your advisor for rules of this concept and details on how it works.*



HERITAGE SOCIETY

The Heritage Society was created in 1998. Membership includes benefactors who have faithfully and generously made financial contributions to the ministry over the past 20 years with contributions totaling \$3,500 or more. We thank God for you, year after year, making generous gifts. You've provided a bedrock of support for our ongoing work.

A William and Mary Abe Arnold and Gladys Abens Lloyd Agee Larry and Carol Akers Jim and Karin Anderson John and Marlene Anderson Ray and Mavis Anderson Robert and Anne Anderson Bob and Jean Anderson Bill and Nicki Anderson Gerry Anderson Pete and Kathy Andrews Jack and Ramona Augustine Lori Avery Jay Avery	Dan and Aggie Cassidy Central Sod Farms Inc. James and Sue Chesney David Christiansen Donald and Jeannie Churchill George and Jean Clark Ronald Clark Coffman Truck Sales Inc. Neal and Joanne Conley Bill and Linda Conley Mary Lou Conover Bob and Marilyn Constantine Ed and Jane Coombs Phyllis Corzine Robert and Sally Coster Howard and Polly Cosyns James and Barbara Cox Virginia Coy Carol Cue-Beese	Jack and Rose Ann Flowers Robert and Dorothy Fowler Dale and Deborah Frank Frederick Frick Robert and Sharon Friestad Corda Fruendt Mary Lou Fry Jon and Shirley Fuglestad Howard and Virginia Fulton	Craig and Karen Johnson Helen Johnson Joe and Sue Johnson Randy and Bev Johnson Jerry and Charlotte Johnson Raymond and Marilyn Jones Darrell and Nancy Jordan Fred Jorgensen Kris and Jan Jurasek	Joann Mountcastle Rich and Laurie Mueller Kenneth and Carol Muzzy Gisela Myers
B Marilyn Bailey Alexander and Katherine Balc Don and Joyce Benchley Phil and Linda Bennett Jim Bennetts Roger and Carol Beutler William and Kathryn Bezanson Jack Bierdeman Perry Bigelow Ben and Michele Bigger Donald and Linda Bingle Jim and Marjorie Bingle Robert and Carol Blake Boughton Trucking & Materials, Inc. Ernestine Bowen Alan and Carrollyn Brady Richard and Sarah Brauer Naomi Bronson Ralph Brooker Brownson Lumber Sales Rudy and Sue Broyles Dick and Beth Brubaker John and Sheryl Brunner Sadie Bryant Bruce and Debora Buchholz Greg and Martha Buffington Bruce and Mary Burlingame Ray and Debbie Butler Vern and Cindy Butler	D Marilyn Dagenais Bob and Lois Dahlstrom Tony and Donna Danhelka Barbara Davis Cleo Davis Thomas and Marisue Densmore Lucile Dhuse Ruoff and Beth Dhuse Dan and Lois Diercks John and Marion Dodd Robert and Maurice Doenges Jeanette Dominguez Michael and Lynda Dorsch Dave Dorsey Frances Dorsey Robert and Margaret Duncan Fred and Jan Duy Walt and Dolores Duy	G Clyde Galow Robert and Eileen Gatenby Bob and Sharon Gault Terry and Barbara Gehman Chuck and Darlene Gillette Robert and Joanne Gilmour Dean Gleason Everett and Carol Goettsch Ray and Beverly Gonzalez David Graupner Wayne and Karin Greenawalt Charmaine Gregory Florian and Dianne Groesch Peter and Susan Grometer Sandra Grommes	K James and Cathy Kaduk Gordon and Jean Karum Bobette Keasler Jill Keller Dick and Sharon Kenneavy Linda Kennedy Ben and Sylvia Kietzman Walter and Doris Kirhofer Hortense Klebe Tim and Margaret Jo Klenk Kally Klose Dick and Mildred Knosher Chuck and Joyce Koretko Dan Kreger Walter and JoAnn Krueger Tom and Sylvia Kupferer	N Gary and Marie Nelson Richard and Ruth Nelson Robert Nelson Fred and Nancy Nemacheck Jim and Shirley Nona
C Jim and Erna Cabak Larry and Joanne Cadieux Cathy Cameron Irene Campbell Dave and Becky Card Laurie and Kathy Carlson Robert and Glenda Carlson Marilyn Carlson-Winters James and Betty Carson	E Homer and Pauline Easley Barbara Ebersole Barbara Edmonson Milt and Rita Ehrenberg Bob and Mary English Tom and Ellen Erbach Robert and Edra Estabrooks Isla Evers	H Mary Lou Haake Dan and Gayle Haas Jim and Sigrid Hagen Kurt and Cynthia Hall Bill Hall Eileen Hamel Don and Margaret Hansen Al and Nancy Harms Tom and Bette Harris Tom and Susan Hartman Larry and June Hawkinson Chris and Lynn Haywood Joan Hedley Bob and Ann Hein Harlan and Edna Heitzman Jim and Ina Heup Audrey Hexdall Janet Hinck Lee and Diane Hoffer Alice Holmes Bob and Marilyn Horbus Donald Hudgins Lyle and Nancy Hughart Elmer and Marlis Hutchinson Tom and Carol Hymers	L Caddie and Jan Labar Hans and Susan Lagerloef Arlene Lannon Robert and Mary Lee Fred and Linda Lemmerhirt John and Kris Levander Ray Lidecka Dick and Marilyn Linden Ray and Jean Lippold Bill and Dorie Littell Ruth Ann Little Barbara Loomis Bill and Arline Lovett	O Marsha Ocker Old Second National Bank Karl and Twila Otte Beverly Ozinga
	F Helen Farnham Dan and Deb Farnum Mike and Suzanne Fatout Charlotte Fenner Pierre and Anne Louise Ferverda Betts Finley Dick and Velda Fisher Ken and Mary Fivizzani	I Ken and Norma Ireland	M Richard and Jean Maier Bryan and Barbara Mandel Jeff and Patty Mann Jeanne McCarthy Richard and Marilyn McCarthy Pat and Teresa McCusker Ed and Julie McCutcheon Edith McDonald Don and Mary McKay Marian Meadows Michael J. Carbone & Assoc. Ron and Susan Michaelson Paul and Cheryl Michel Joseph and Beth Michels Patricia Michels Martin Middleton Brian and Florence Miller Jim and Gloria Miller Hank and Diane Mittelhauser Scott and Diane Molengraft G William Moore Jean Morris	P Roger and Marilyn Parolini Lynne Parr David and Joyce Patterson Jack and Sara Patterson Kenyon Patterson Alan and Margaret Pepper Ted and Norrain Phelps Glen and Margaret Phillips William and Kay Phillips John and Dorrie Post Boyd Potter Gary Potts
		J Betty Jaacks Rose Jessen Kay Johannaber	R Robert and Barbara Raymond Dave Reese John and Eileen Reger Mark and Ruth Richardson Bob and Miriam Richardson Faith Risany Barbara Ritzenthaler Gary and Mary Ruth Roberts John Ross Albert and Susan Rot Peter and Ann Rothmaler Al Rowe David Ruhl Barry and Ellen Rundle David and Pam Runkle Ralph and Helen Russell Russell Martin Carpet & Rug Ltd.	S Ruth Sawyer Bob and Linda Saxer Bob and Joyce Saxon Lewis Schacht Lyle and Agnes Schaller Don Scharbert Donald and Elnora Schindel Dan and Barbara Schmidt Thomas and Margaret Schneider June Schoof Ray and Dee Schumacher Mark and Charlotte Schwabero Shular and Terry Scudamore Charles and Laurice Sears Edwin and Jo Ann Selander Ruth Sellers Al and Doris Senter Vicki Senter

Francis and Terry Sherman
 Lance and Jackie Skonie
 Barbara Smart
 Glenn and Emma Smith
 Joseph and Sandra Smyder
 Jim and Alice Snelgrove
 Lois Stamm
 Frank and Barb Steinwart
 Ron and Claudia Stenger
 Grace Stewart
 Virginia Stoner
 Fred and Mary Ann Stowell
 The Strathmore Company
 Steven Stuart

T Clint and Becky Taylor
 Marlan and Janet Tevis
 Richard and Emily Thill
 Barbara Thompson
 Dorothy Thorson
 Raymond Todd
 Ray and Evelyn Tomlin
 Dorothy Topham

U Sue Unteed

V Jim and Cindy Van De Veire
 Irving and Darlene Vickers
 John and Linda Voelker
 Bob and Julie Vonderlack
 Robert and Nancy Vonhoff
 Daniel and Dorothy Voss
 Maxine Voss

W Ruth Wagner
 David and Claudia Wallace
 John and Kathy Wallbaum
 Bill and Marion Wallbaum
 Richard and Marjorie Walls
 Richard and Alice Walton
 Ken and Lisa Warpinski
 Joann Watkins
 Ruby Wenberg
 James and Jeanne Wendt
 Doug and Ann West
 Berniece Wheeler
 Richard and Shirley Whitecotton
 Doris Whitt
 Whitt Bros Garage Inc.
 Steve and Christine Wilcox
 Chuck and Becky Wilkins
 John and Barbara Williams
 Robert Williams
 John and Ruth Willis
 Neal and Jan Woessner
 Dale and Alice Woodworth

Y Ed and June Young

Z Alfred and Maria Zabel
 Randy and Mary Ruth Ziegler
 Sonja Zilly
 Craig and Jane Zimmerman
 Kenneth and Jeanette Zweifel

HERITAGE LUNCHEON



Editor
 Debbie Butler

Executive Director
 James Lukose

DIVISIONS OF WCM

- MASTER'S TOUCH
- LIFESPRING MINISTRY
- NEW LIFE CORRECTIONS
- WAYSIDE CENTER ELGIN
- URBAN YOUTH MINISTRY
- HOPE OUTREACH

MISSION

To honor God by loving and serving the afflicted and powerless through sharing the Gospel of forgiveness and hope in Jesus Christ by empowering them to be disciples of Christ.

VISION

To be a Christ-centered ministry pursuing excellence through transformed lives for God's glory.

CORE VALUES

CHRIST-LIKENESS
 COMPASSION
 COMMITMENT
 COLLABORATION
 COMMUNITY

Donate on our website
www.waysidecross.org

**DONATE
 NOW**



WAYSIDE CROSS MINISTRIES

215 E. New York Street
 Aurora, IL 60505-3491
 Phone 630 892-4239 Fax 630 892-4259
www.waysidecross.org
 Email: dbutler@waysidecross.org



WAYSIDE CROSS MINISTRIES
215 East New York Street
Aurora, Illinois 60505-3491

Address Service Requested

Non Profit Org.

US Postage

PAID

Permit No. 19

61745